Partita V.

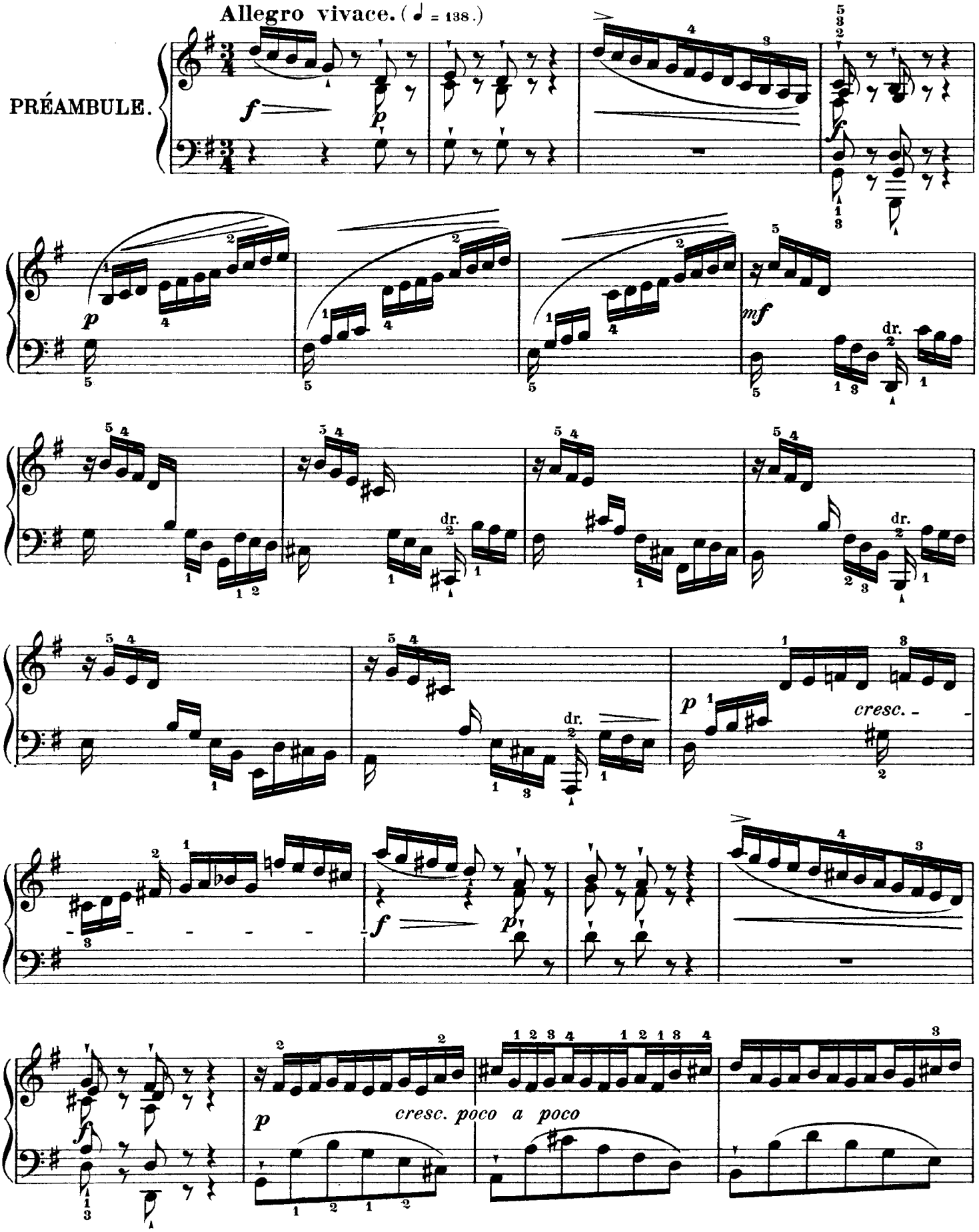
Allegro vivace. (♩ = 138.)
PRÉAMBULE.
f
p
mf
dr.
cresc.
cresc. poco a poco

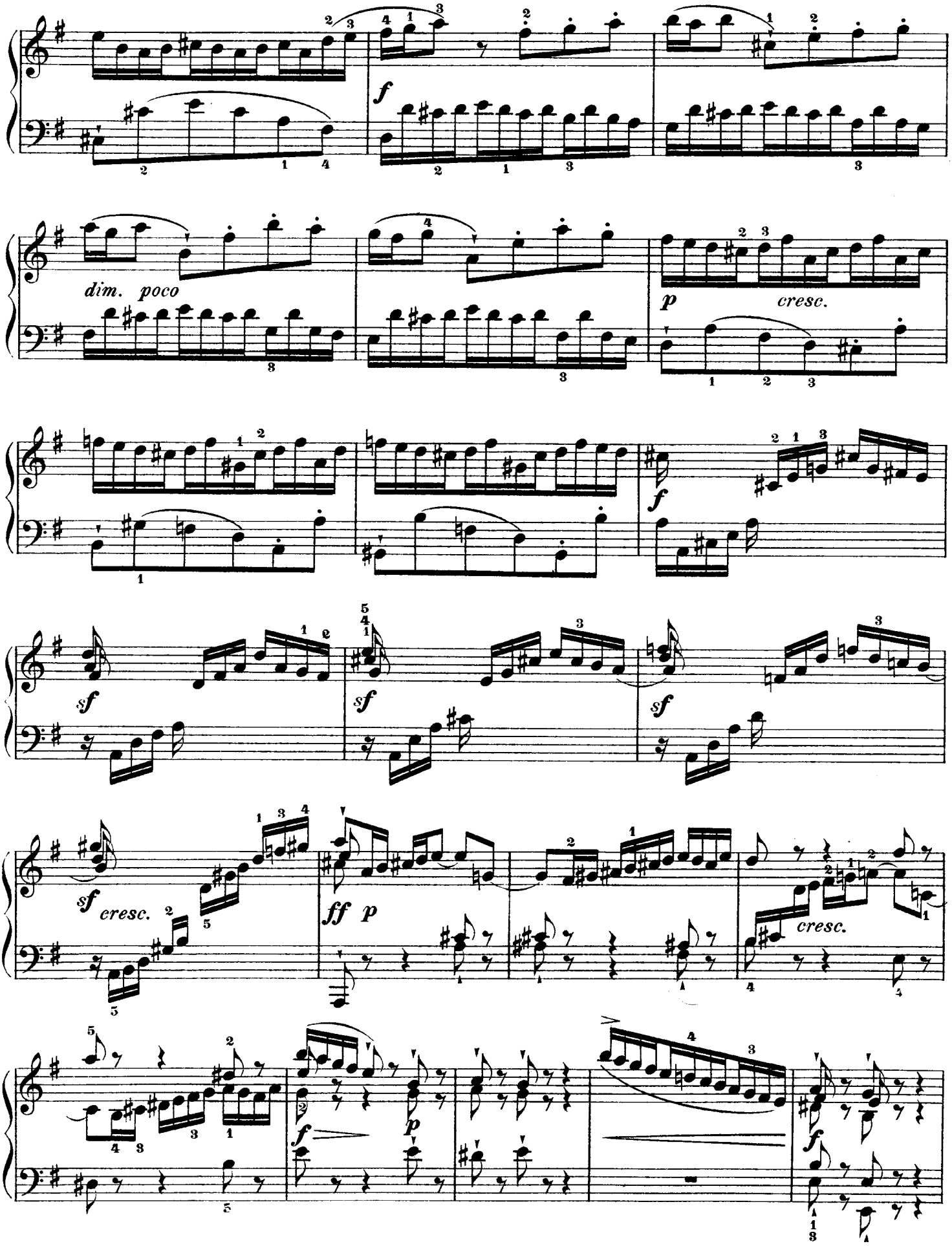
f
dim. poco
p
cresc.
f
sf
sf
sf
sf
cresc.
ff
p
cresc.
f
p
f

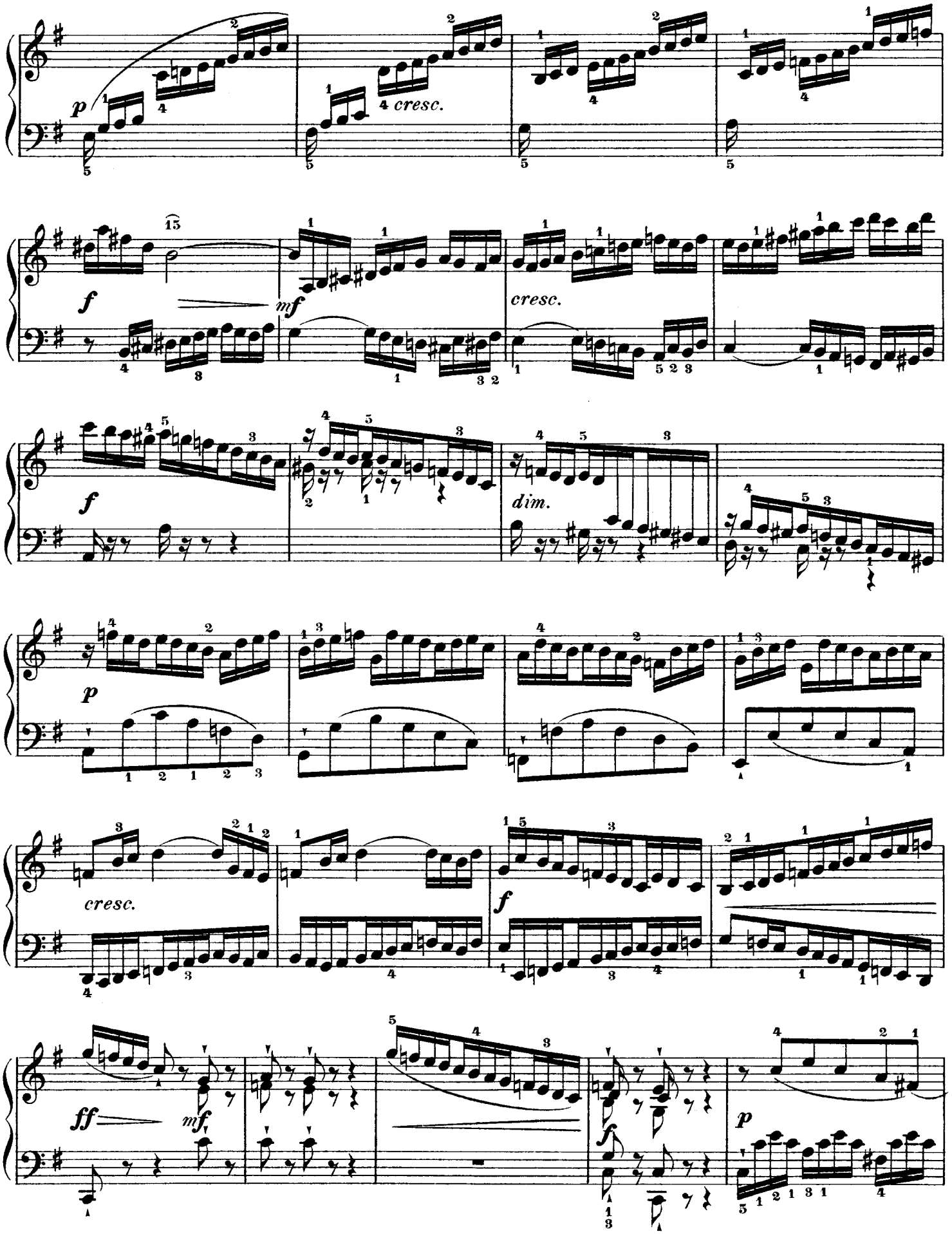
p
cresc.
f
mf
cresc.
f
dim.
p
cresc.
f
ff
mf
f
p

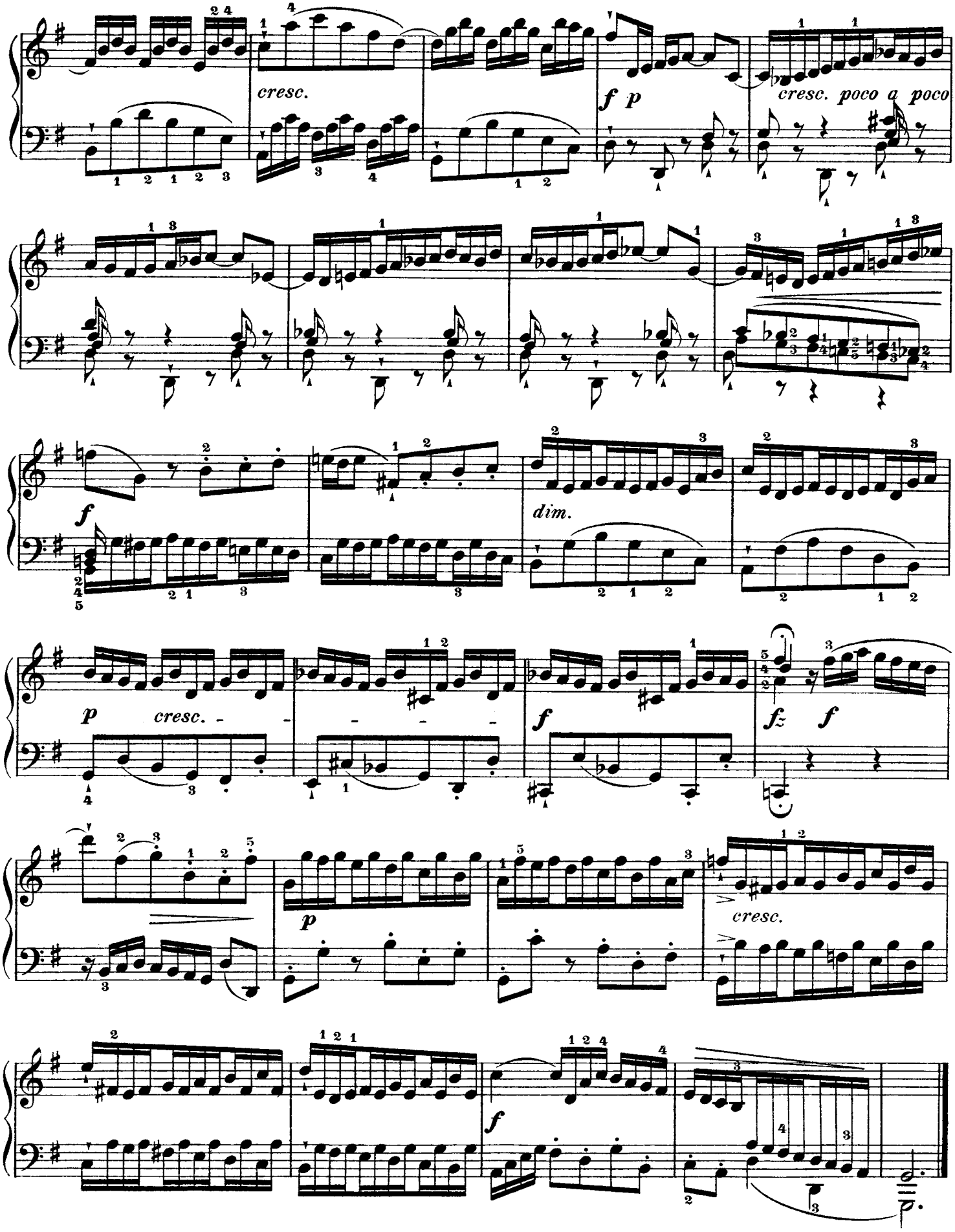
cresc.
f p
cresc. poco a poco
f
dim.
p
cresc.
f
fz
f
p
cresc.
f

Allegretto. (♩ = 76.)

ALLEMANDE.

f

cresc.

f

dim.

mf

dim.

mf

cresc.

f

p

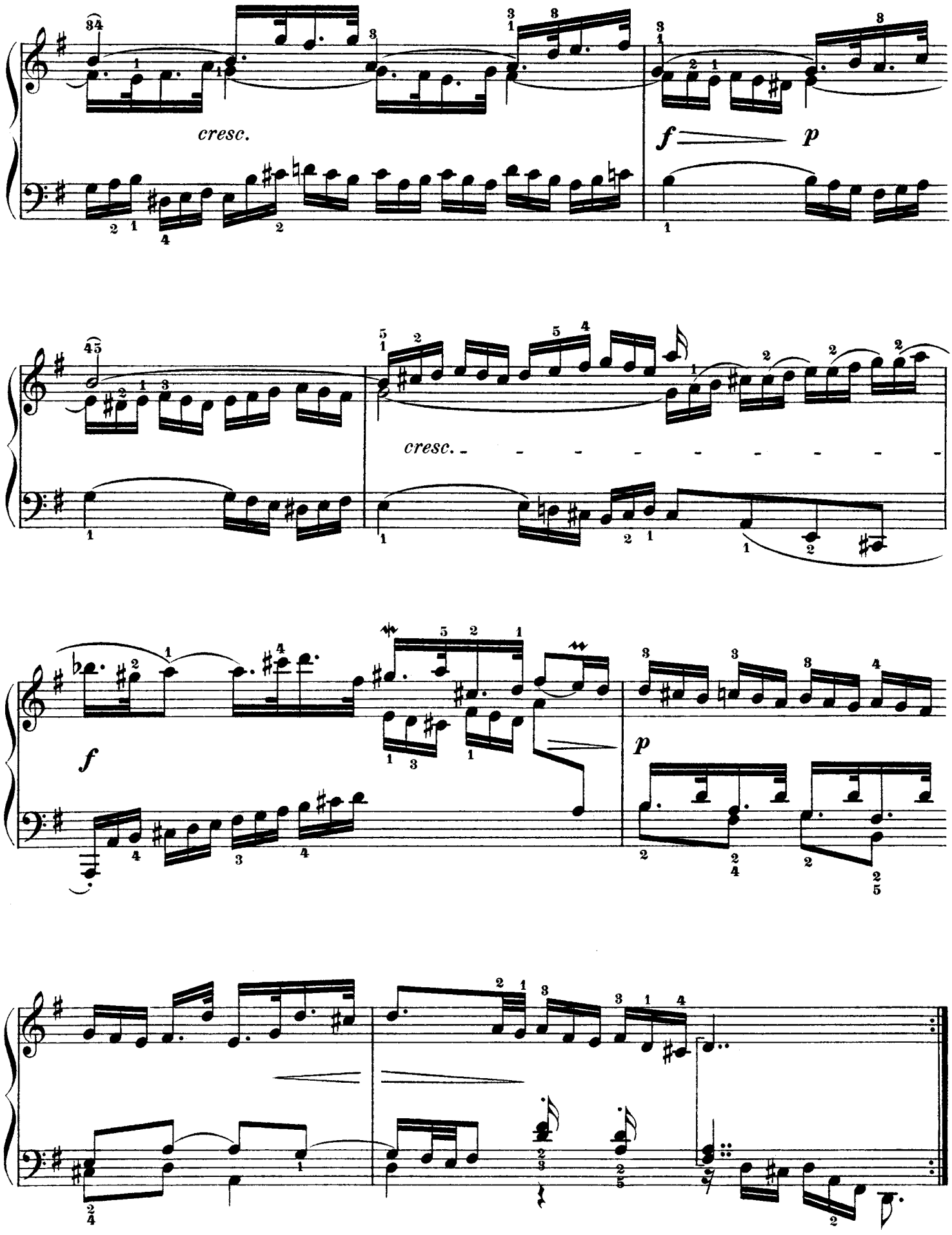
cresc.
f
p
cresc.
f
p

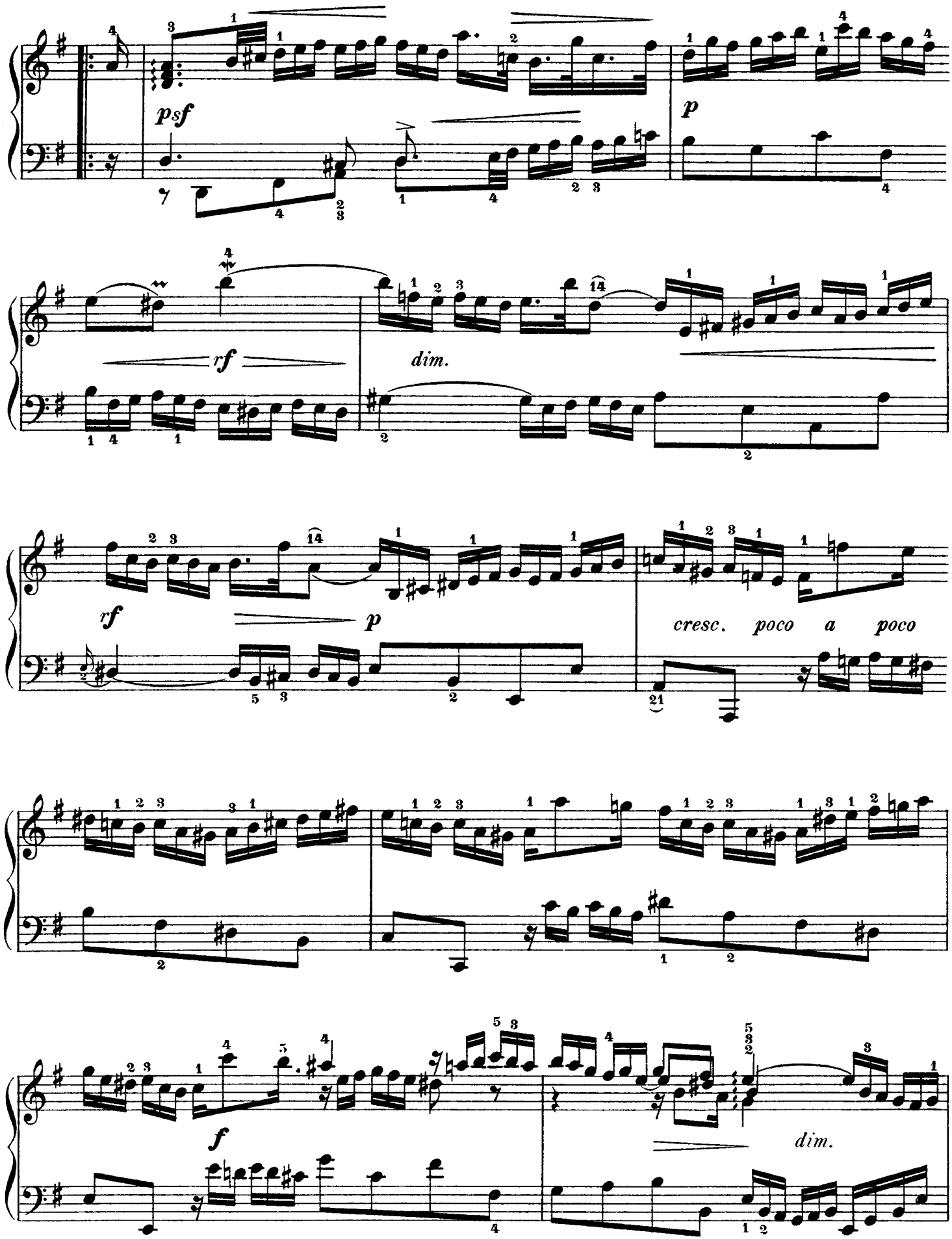
psf
p
rf
dim.
rf
p
cresc. poco a poco
f
dim.

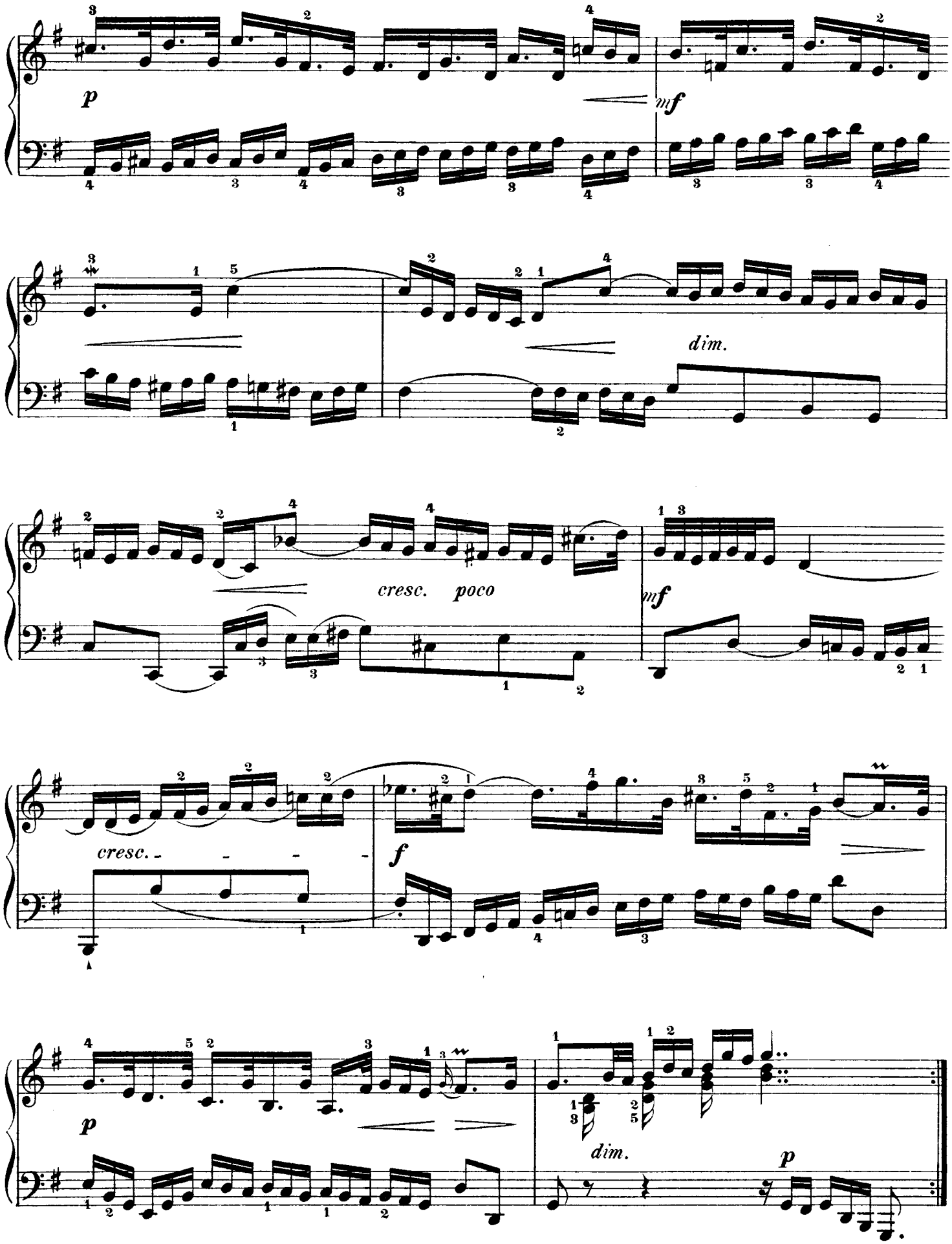
p
mf
dim.
cresc. poco
mf
cresc.
f
p
dim.
p

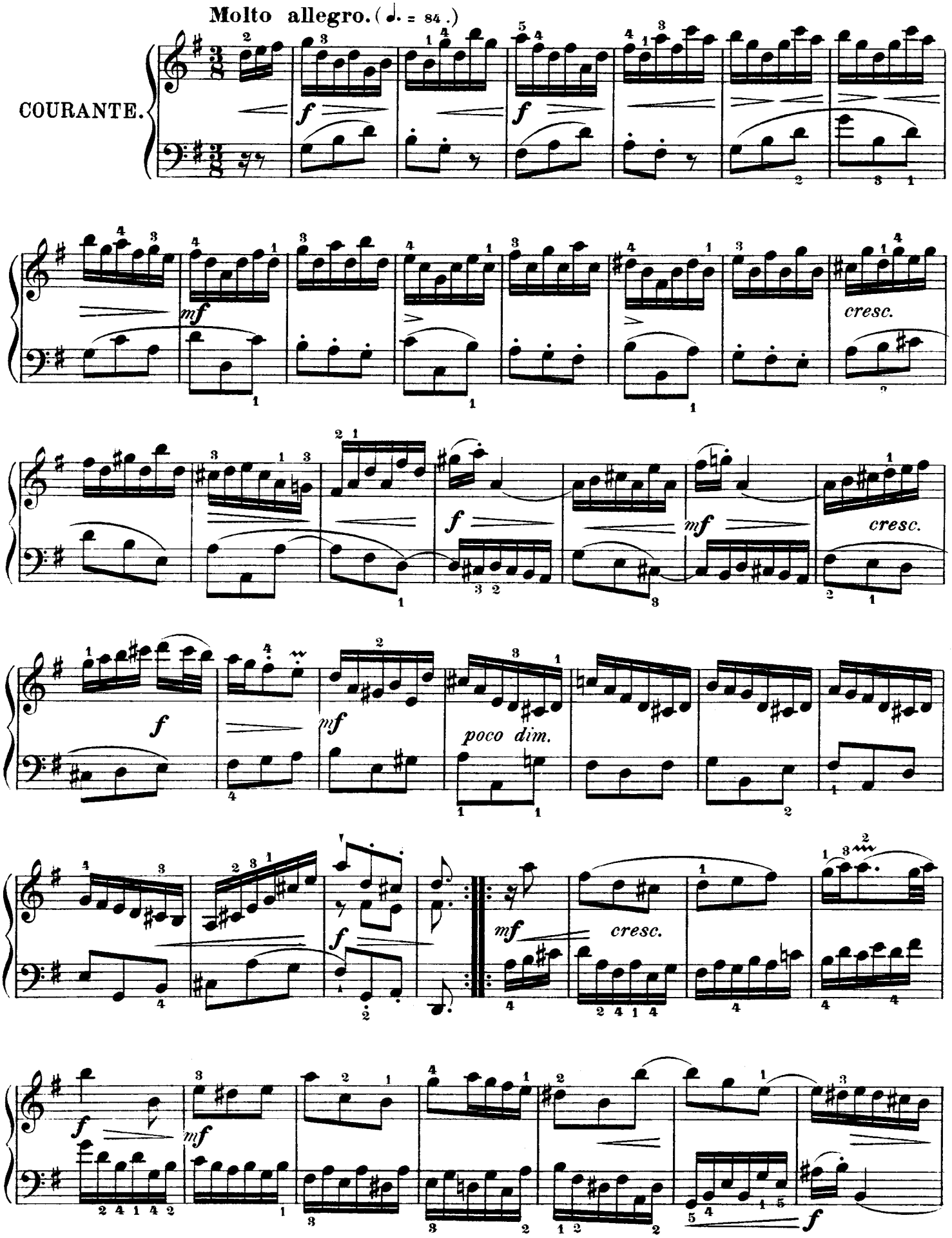
Molto allegro. (♩. = 84.)
COURANTE.
f
mf
cresc.
poco dim.

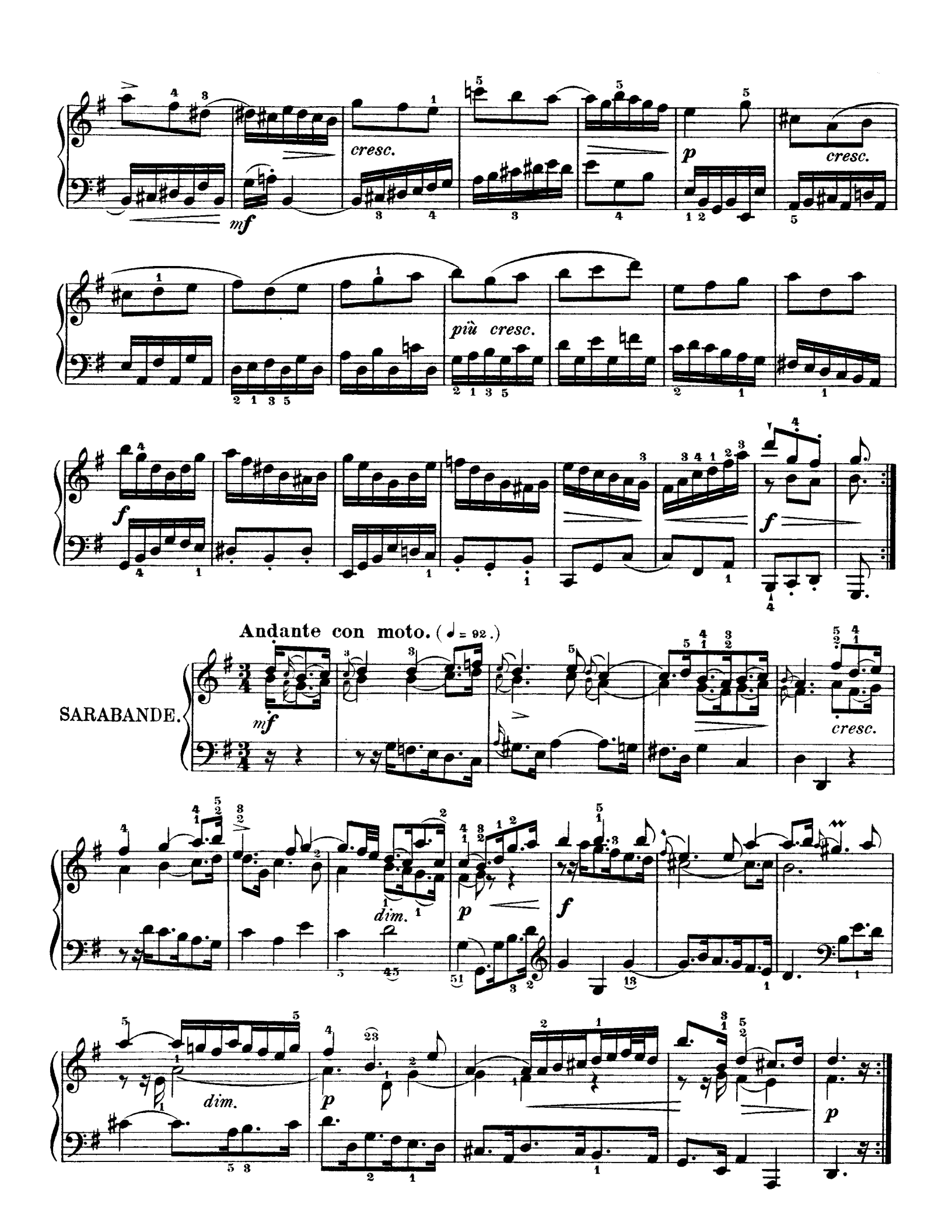
mf
cresc.
p
cresc.
più cresc.
f
f
Andante con moto. (♩ = 92.)
SARABANDE.
mf
cresc.
dim.
p
f
dim.
p
p

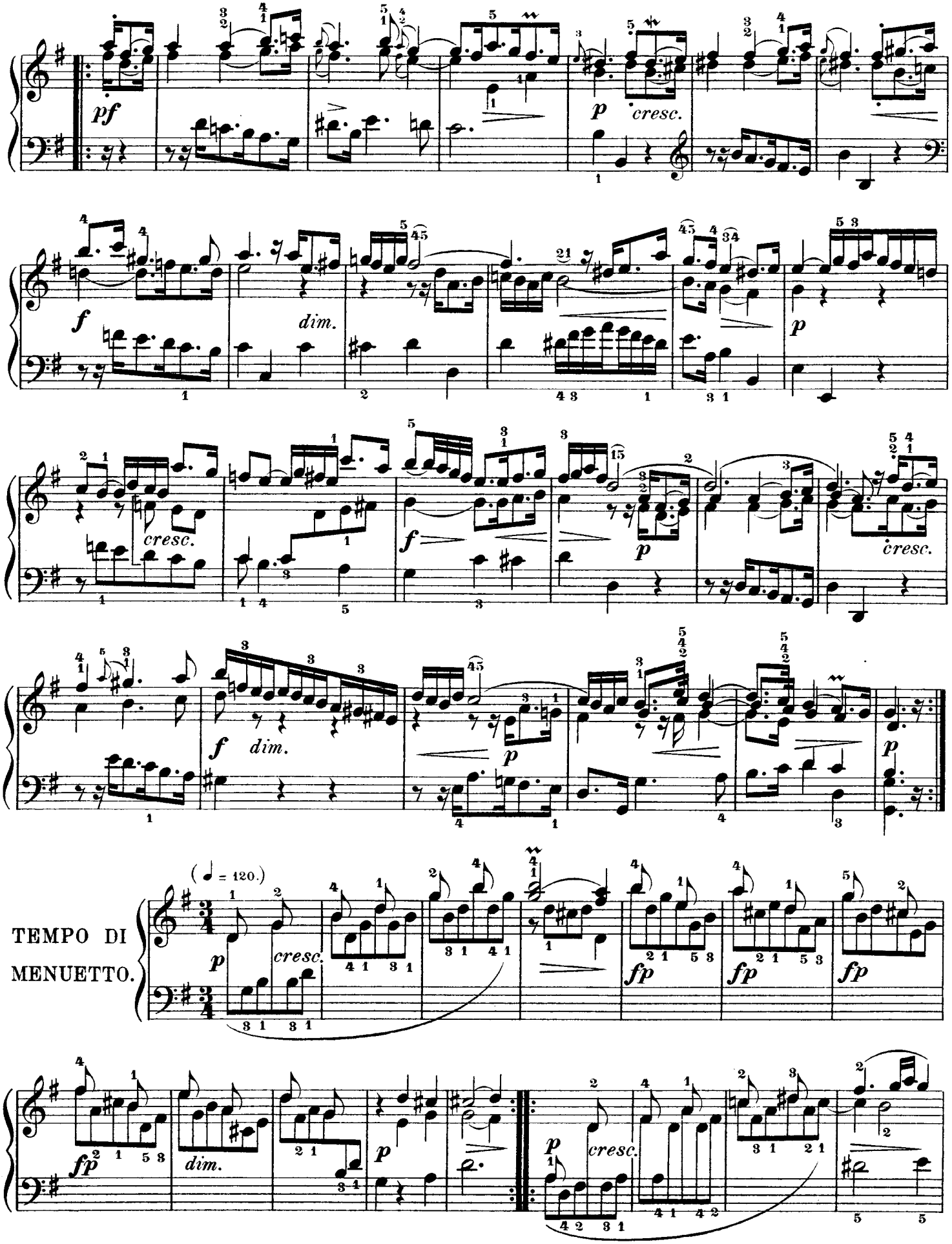
pf
p
cresc.
f
dim.
p
cresc.
f
p
cresc.
f
dim.
p
p
TEMPO DI MENUETTO.
(♩ = 120.)
p
cresc.
fp
fp
fp
fp
dim.
p
p
cresc.

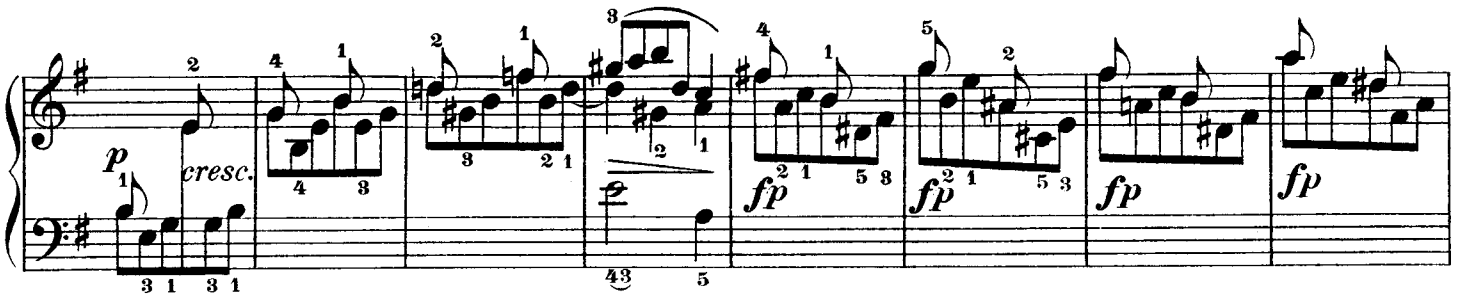
p
cresc.
fp
fp
fp
fp

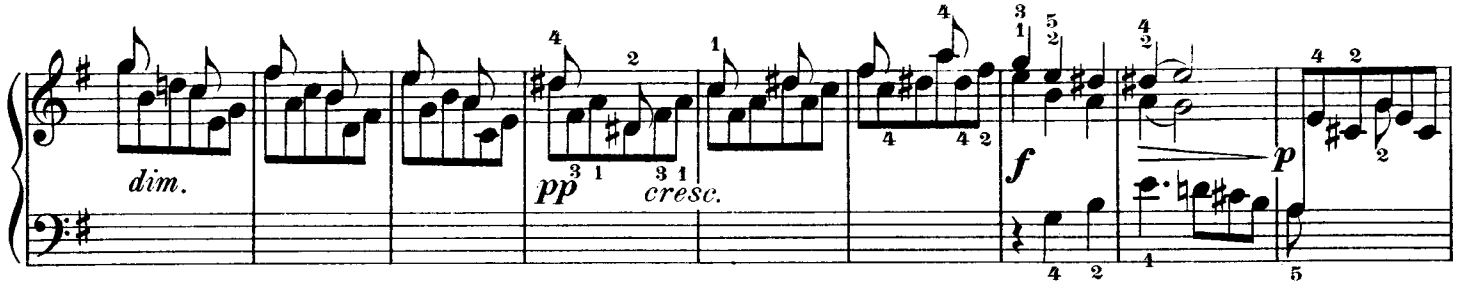
dim.
pp
cresc.
f
p

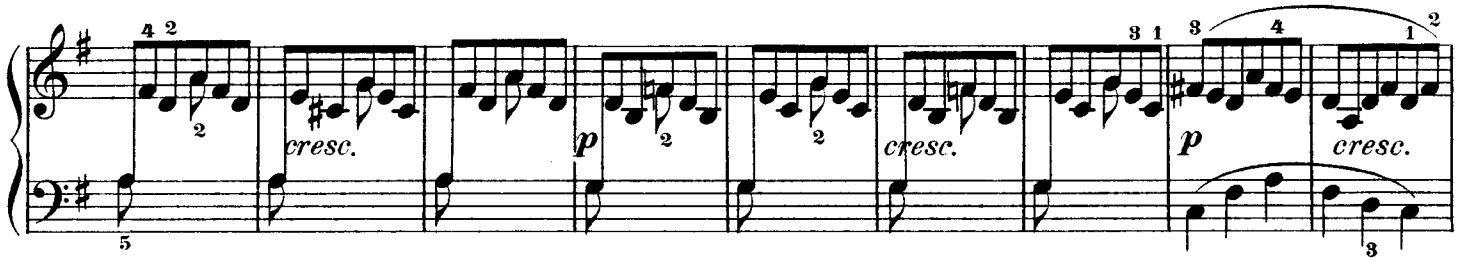
cresc.
p
cresc.
p
cresc.

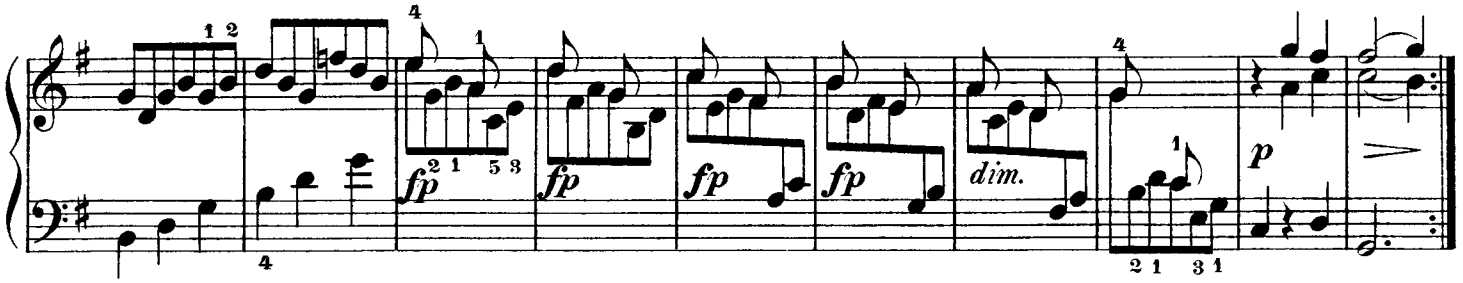
fp
fp
fp
fp
dim.
p

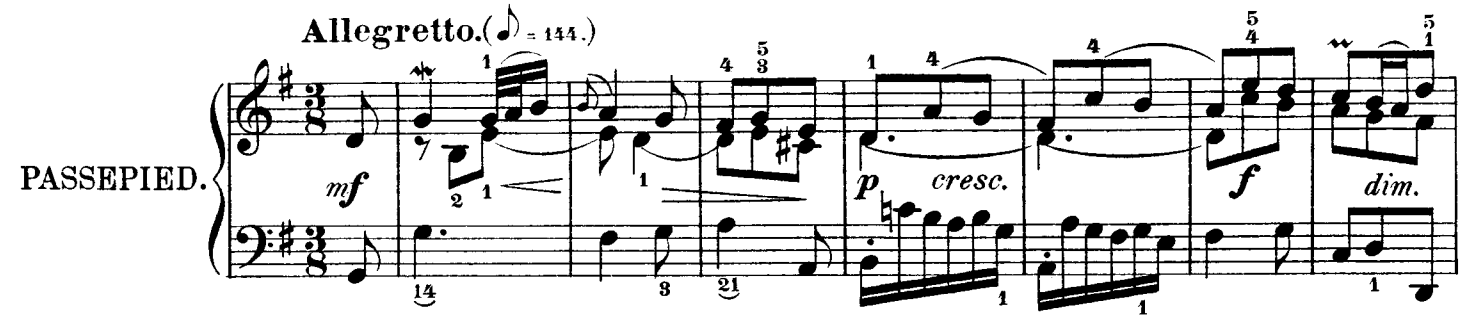
Allegretto. (♪ = 144.)
PASSEPIED.
mf
p
cresc.
f
dim.

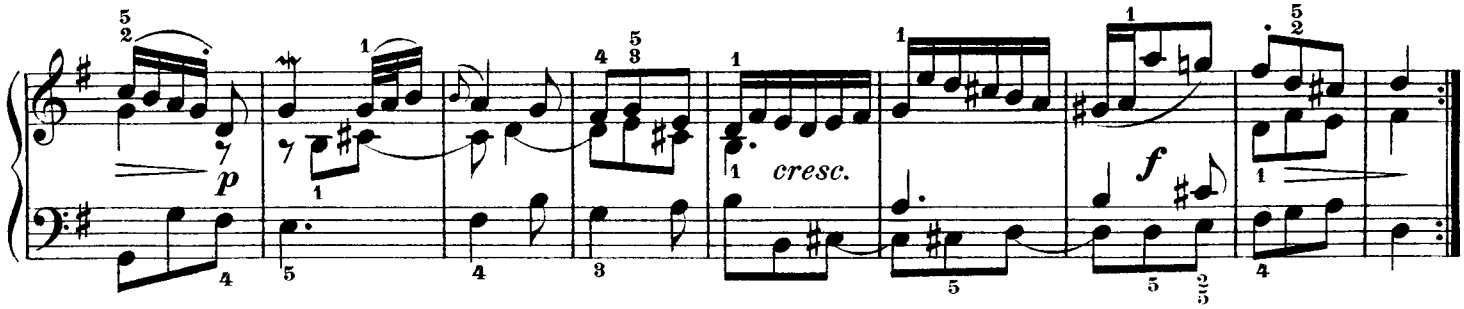
p
cresc.
f

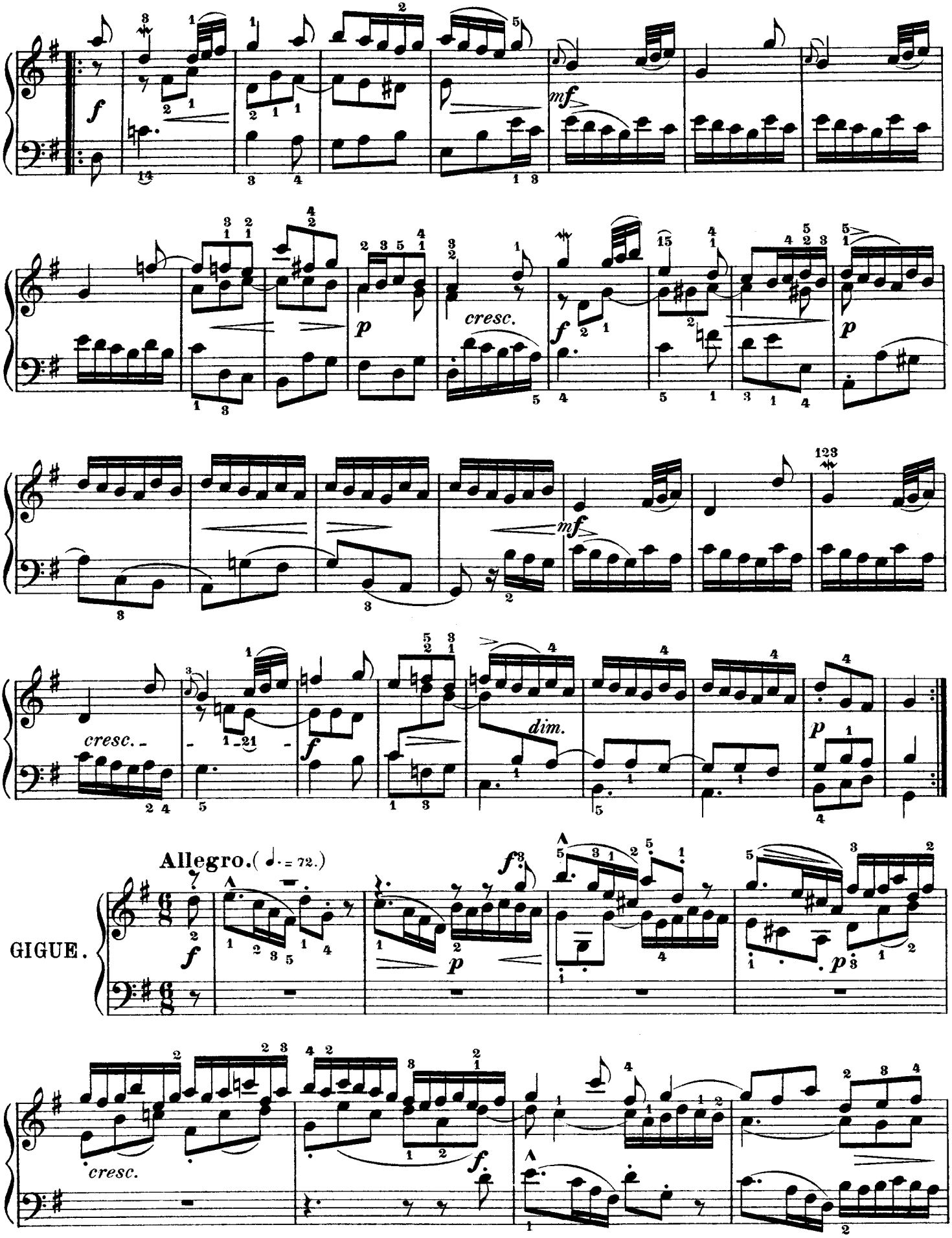
f
mf
p
cresc.
f
p
mf
cresc.
f
dim.
p
Allegro. (♩. = 72.)
GIGUE.
f
p
f
p
cresc.
f.

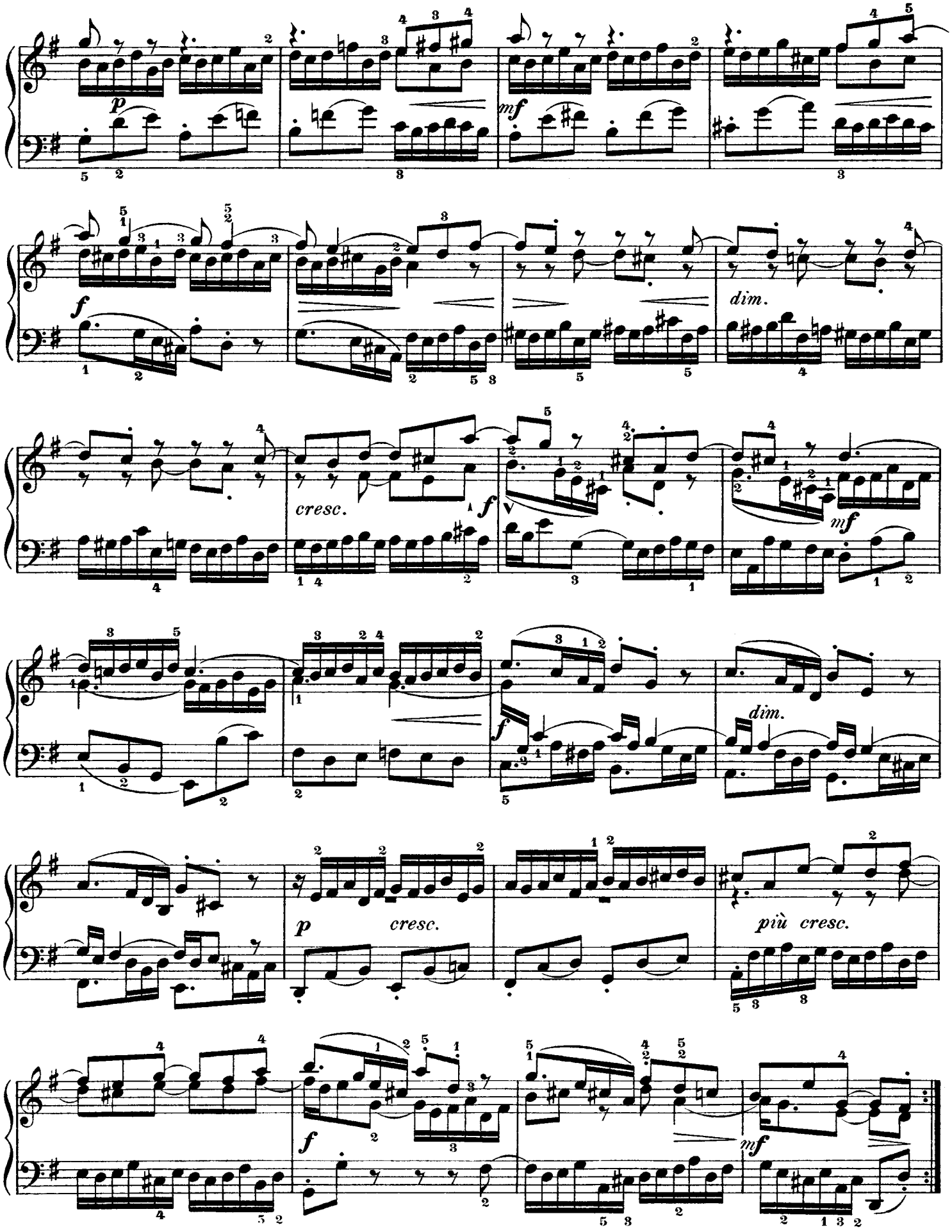
p
mf
f
dim.
cresc.
f
mf
f
dim.
p
cresc.
più cresc.
f
mf

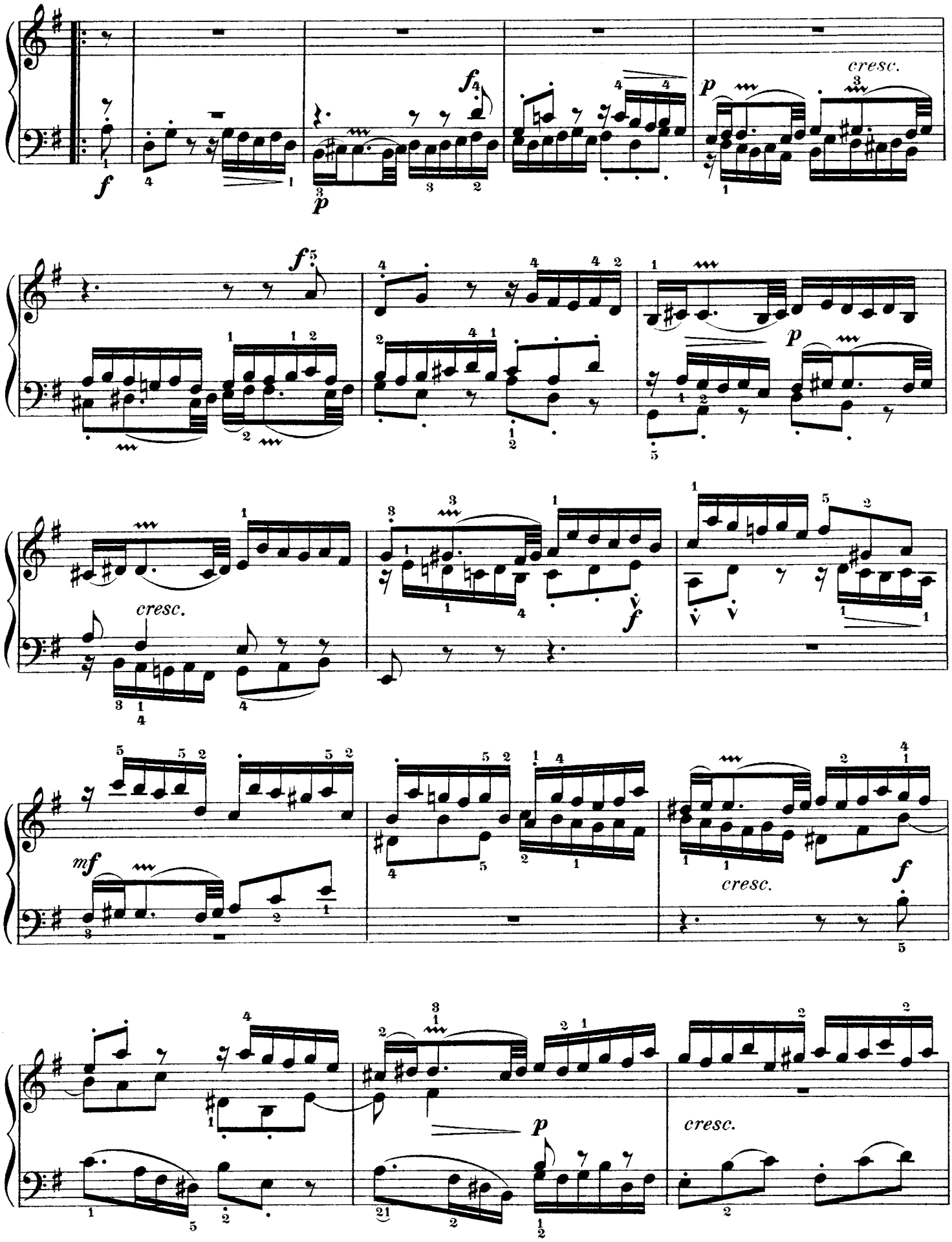
f
p
f
p
cresc.
f
p
cresc.
f
mf
cresc.
f
p
cresc.

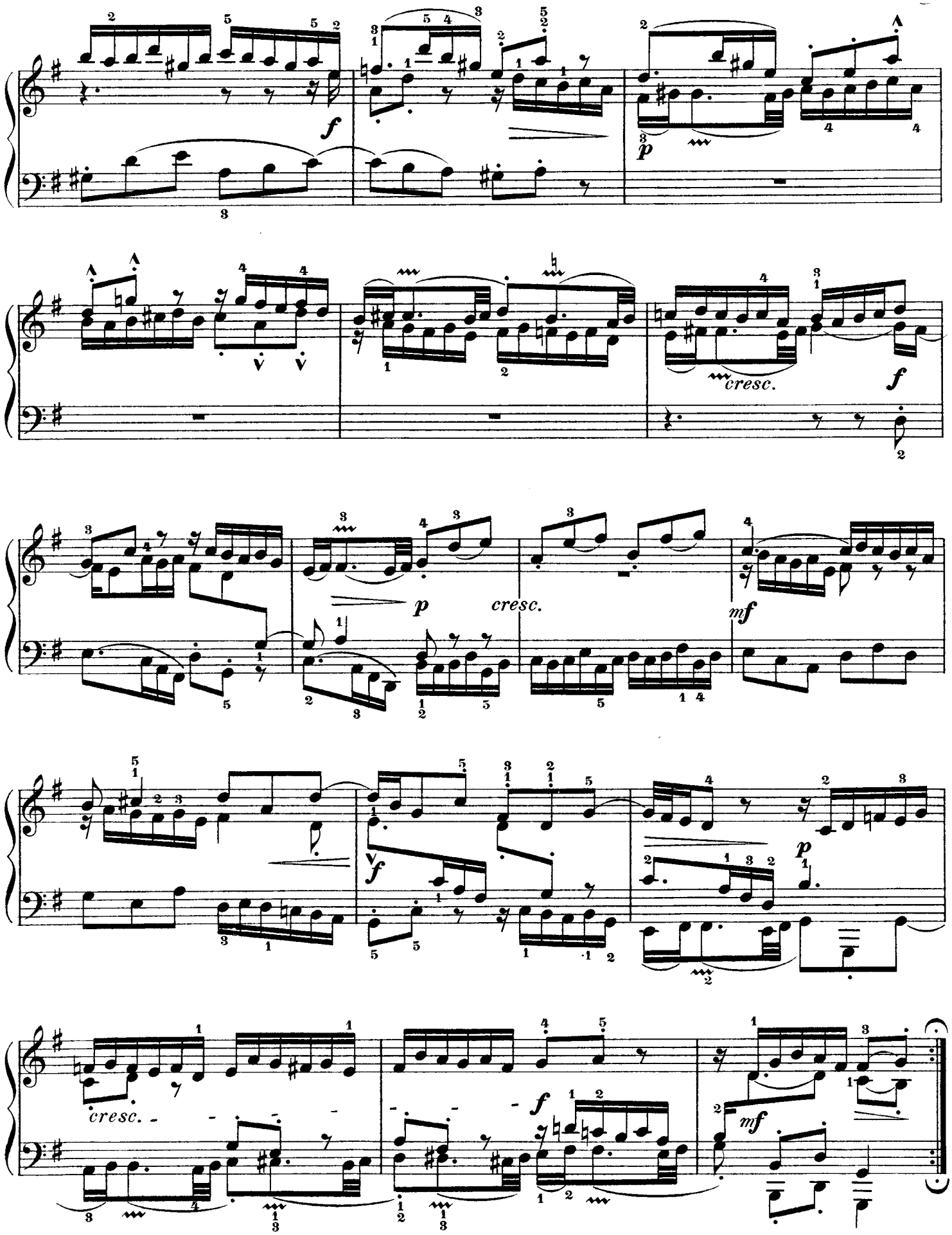
f
p
cresc.
f
p
cresc.
mf
f
p
cresc.
f
mf